

Viola

Ernani Aguiar

Quatro Momentos nº 3
para Orquestra de Cordas

Viola

Quatro Momentos nº 3

para Orquestra de Cordas

Ernani Aguiar (1950)

I - Tempo de Maracatu

♩ circa = 84

pizz. sob o cavalete

arco sob o cavalete

f

4

posição natural 1 2

7 3 4 5

meno f

10 6 7

13

16

f

19

dim. molto (violas) *cantabile*

23

27

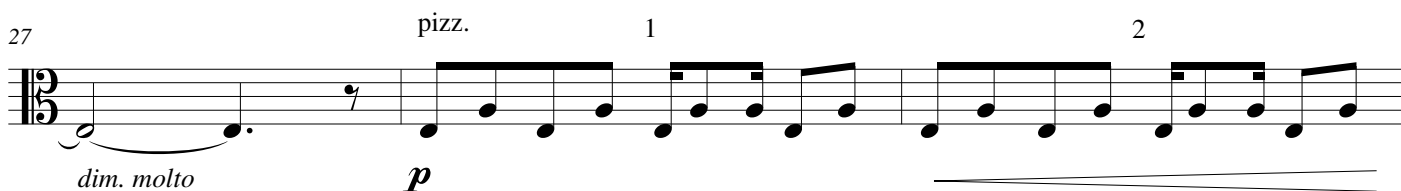

30

33

36

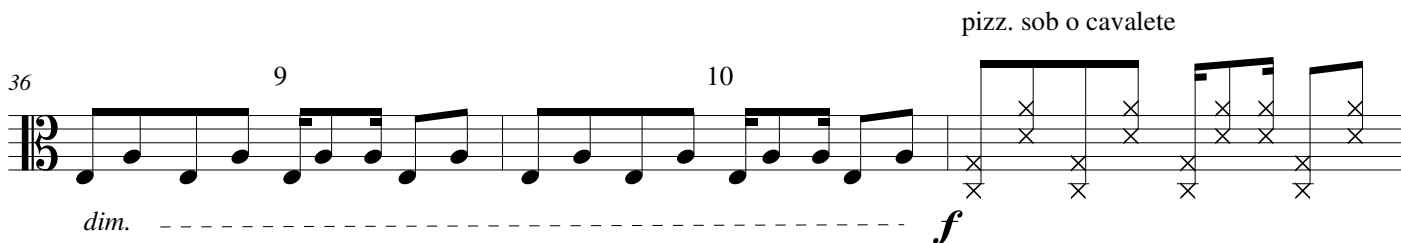

39

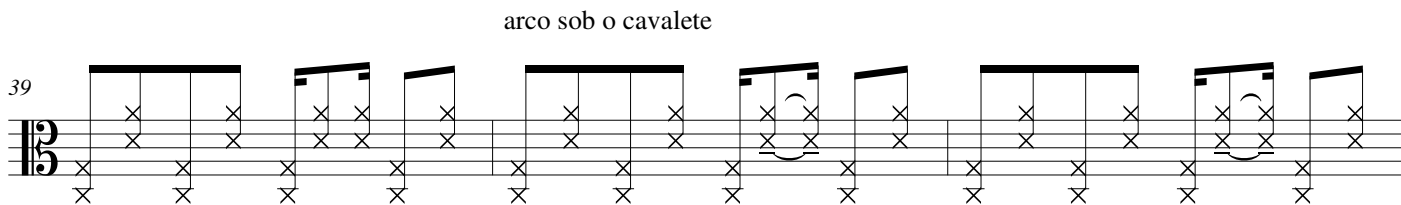

42

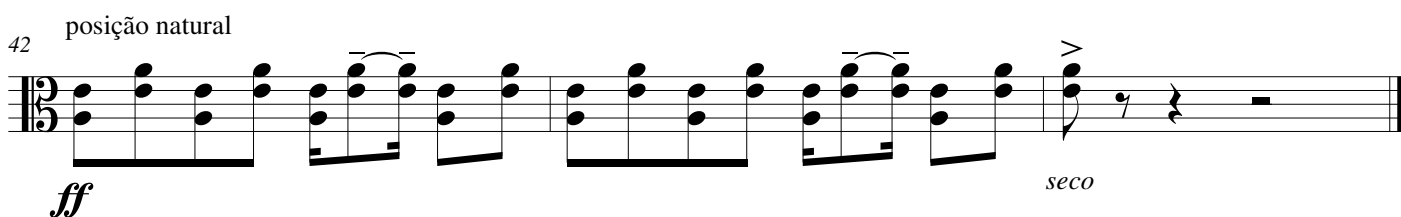

II - Tempo de Caboclinhos

♩ circa = 152

f

1 2

3 4 5 6

7 8 9 10

p

11 12 13 14

f

15 16 17

p *f*

21 *violino II*

4

28 *mf*

32 *f*

Quatro Momentos nº 3 - Ernani Aguiar
Viola

36

1 2 3

40

4 5 6 7

44

8 9 10 11

48

12

53

pp

57

cresc.

61

mp

65

pp

69

pp

Viola

III - Canto

Lento ♩ circa = 44

Violino I

mf

Mosso

rit. -----

Tempo I

Violino I

pp $\langle \quad \rangle$ *f* $\langle \quad \rangle$ *dim.* -----

IV - Marcha

♩ circa = 112

violino I

6

mf

13

pp *accel.*

17

f ♩ circa = 126

20

23

sf *f* *sf* 3

Quatro Momentos nº 3 - Ernani Aguiar
Viola

29 *violino I*

arco sob o cavalete na Corda I

p

34

37

f

41 **Piu Mosso**

45 *accel. até o fim*

49

52

p *cresc. molto*